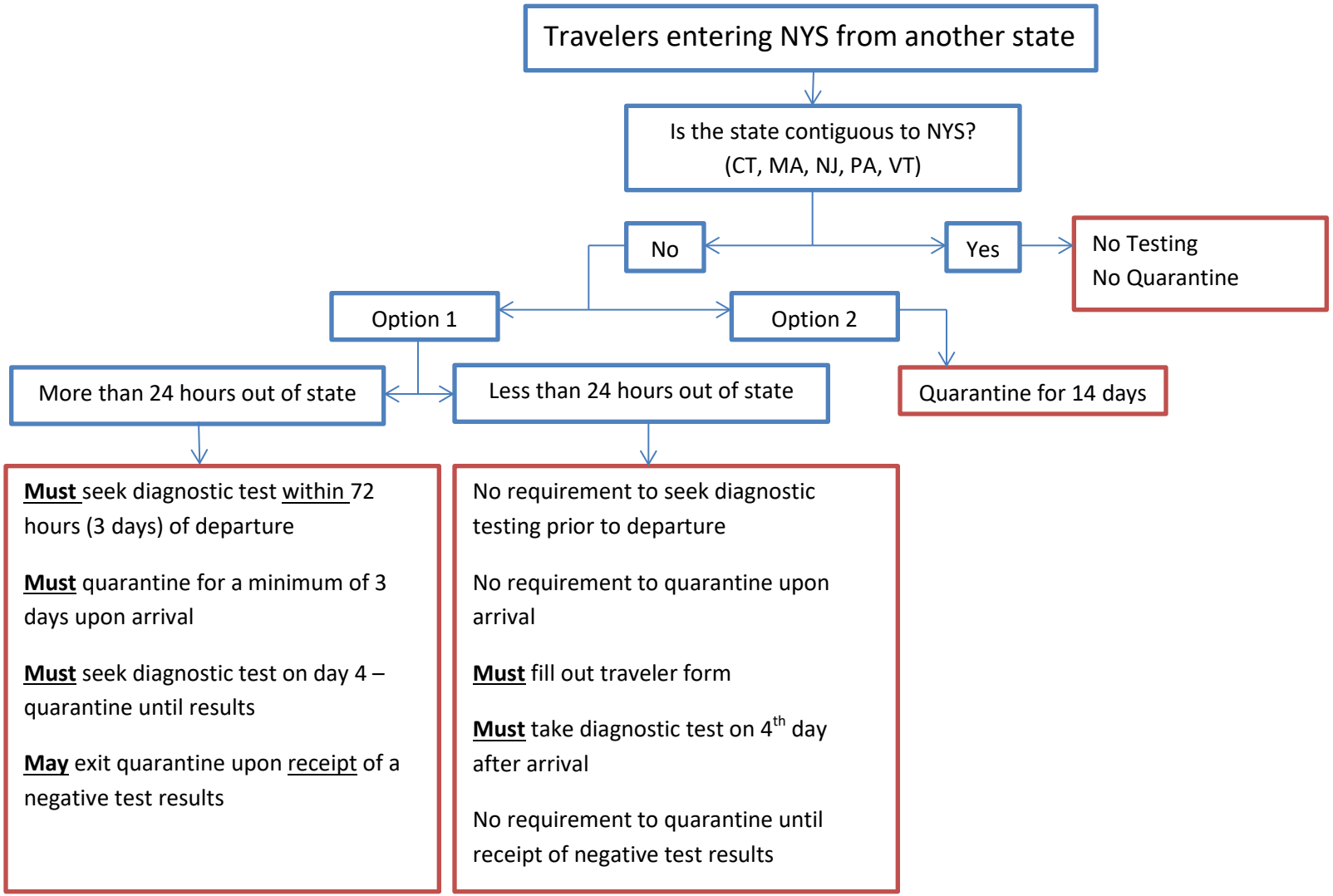
Travelers entering NYS from another state
Is the state contiguous to NYS?
(CT, MA, NJ, PA, VT)
No
Yes
No Testing
No Quarantine
Option 1
Option 2
Quarantine for 14 days
More than 24 hours out of state
Less than 24 hours out of state
Must seek diagnostic test within 72 hours (3 days) of departure
Must quarantine for a minimum of 3 days upon arrival
Must seek diagnostic test on day 4 – quarantine until results
May exit quarantine upon receipt of a negative test results
No requirement to seek diagnostic testing prior to departure
No requirement to quarantine upon arrival
Must fill out traveler form
Must take diagnostic test on 4th day after arrival
No requirement to quarantine until receipt of negative test results